

Bolton 1841 Tithe Apportionment

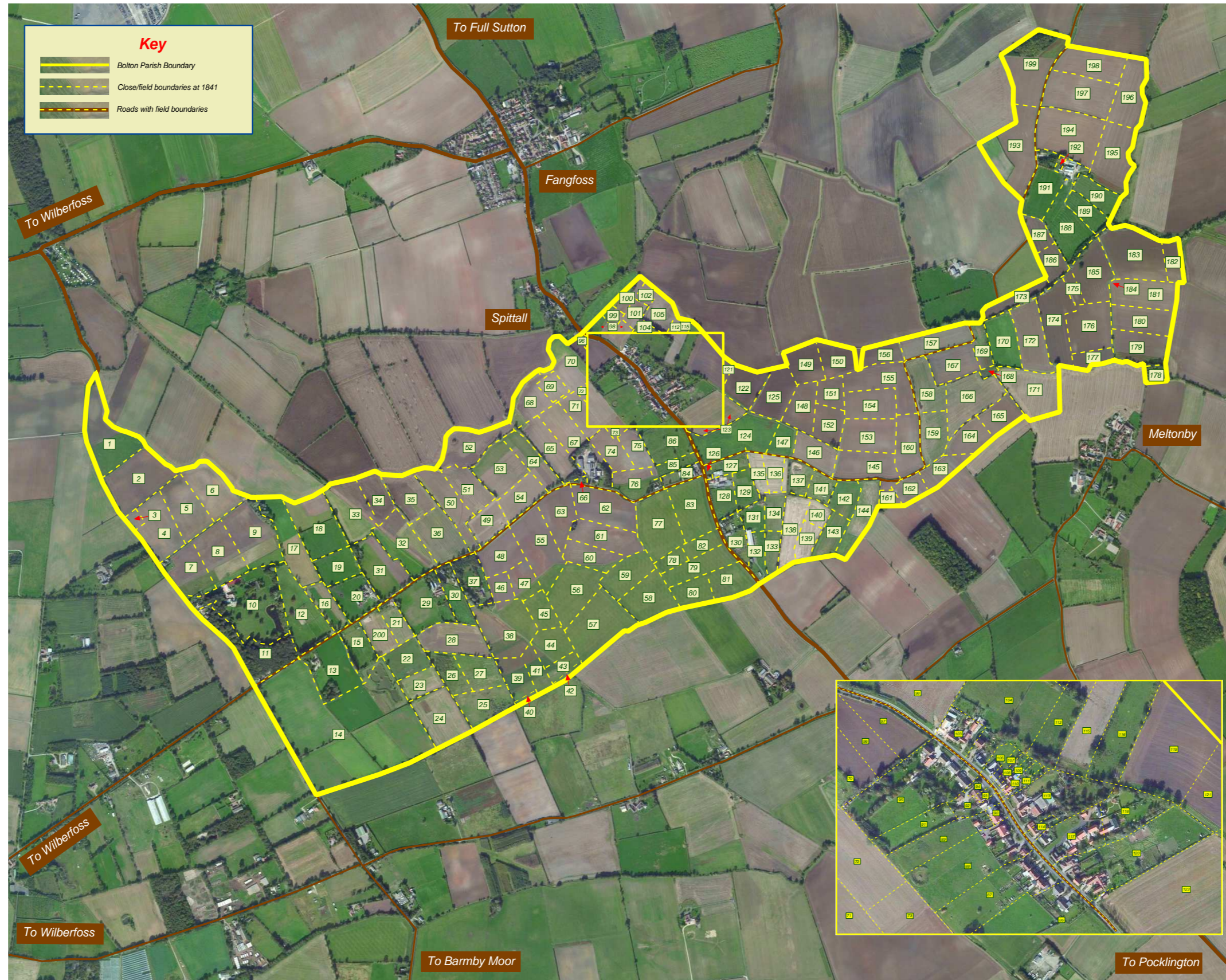

Bolton 1841 Tithe Apportionment

Abbreviations: "Ac" Acres ; "Ro" Roods ; "Pe" Perches (40 perches per rood ; 4 roods per acre)

Close	Landowner	Occupier	Ac	Ro	Pe	Close	Landowner	Occupier	Ac	Ro	Pe	Close	Landowner	Occupier	Ac	Ro	Pe	Close	Landowner	Occupier	Ac	Ro	Pe
1	Mary Taylor	Mary Taylor	8	1	19	51	William Mosey	John Darby	4	0	13	101	Robert Catton	Robert Catton	2	0	19	151	William Parvin	John Atkinson	3	2	37
2	Mary Taylor	Mary Taylor	0	1	30	52	Henry Thompson Esq.	John Agar	6	2	39	102	Robert Catton	Robert Catton	1	3	7	152	William Parvin	John Atkinson	3	2	30
3/P	Mary Taylor (Note)	Mary Taylor	9	1	39	53	Henry Thompson Esq.	John Agar	6	0	30	103/C&G	John Leak	John Leak	0	1	23	153	Isaac Taylor Esq.	William Jones	5	1	23
4	Mary Taylor	Mary Taylor	7	0	2	54	Henry Thompson Esq.	John Agar	4	2	17	104	John Leak	John Leak	2	3	2	154	Isaac Taylor Esq.	William Jones	5	2	21
5	Mary Taylor	Mary Taylor	6	3	14	55	Henry Thompson Esq.	John Agar	6	3	33	105	John Leak	John Leak	3	0	34	155	Isaac Taylor Esq.	William Jones	8	1	27
6	Mary Taylor	Mary Taylor	7	1	5	56	Henry Thompson Esq.	Roger Whipp	5	3	10	106	William Barker	William Barker	0	0	29	156	Isaac Taylor Esq.	William Jones	2	3	31
7	Mary Taylor	Mary Taylor	6	3	6	57	Henry Thompson Esq.	Roger Whipp	10	1	22	107/C&G	John Leak	John Leak	0	0	24	157	Isaac Taylor Esq.	William Jones	5	1	26
8	Mary Taylor	Mary Taylor	8	3	38	58	Henry Thompson Esq.	Roger Whipp	6	1	21	108	John Leak	John Leak	0	0	22	158	Henry Thompson Esq.	John Agar	5	1	24
9	Mary Taylor	Mary Taylor	9	0	4	59	Henry Thompson Esq.	Roger Whipp	6	3	25	109/C&G	John Leak	John Leak	0	0	24	159	Henry Thompson Esq.	John Agar	4	2	26
10/P	Mary Taylor	Mary Taylor	14	1	3	60	Henry Thompson Esq.	Roger Whipp	3	2	26	110/C&G	William Barker	William Barker	0	0	28	160	Isaac Taylor Esq.	William Jones	4	3	26
11/P	Mary Taylor	Mary Taylor	6	1	17	61	Henry Thompson Esq.	Roger Whipp	4	3	32	111/C&G	William Parvin	Richard Barns	0	0	37	161	William Parvin	Robert Adamson	1	2	19
12	Mary Taylor	Mary Taylor	8	3	6	62	Henry Thompson Esq.	Roger Whipp	7	0	26	112	John Leak	John Leak	3	0	7	162	William Parvin	Robert Adamson	2	3	27
13	Mary Taylor	Mary Taylor	8	0	28	63	Henry Thompson Esq.	John Agar	6	1	24	113/C	John Tindale	William Horsley	1	2	17	163	William Parvin	Robert Adamson	3	1	30
14/P	Mary Taylor	Mary Taylor	49	0	37	64	Henry Thompson Esq.	John Agar	4	3	31	114/C&G	William Catton	Robert Barker	0	1	0	164	William Parvin	Robert Adamson	4	0	2
15	Mary Taylor	Mary Taylor	4	1	6	65	Henry Thompson Esq.	Roger Whipp	5	0	29	115	John Tindale	William Horsley	2	1	20	165	William Parvin	Robert Adamson	3	3	13
16	William Parvin	John Atkinson	3	1	16	66/C&G	William Gospel	William Gospel	0	0	23	116	Robert Catton	Robert Catton	1	2	31	166	Henry Thompson Esq.	John Agar	7	2	24
17	William Parvin	John Atkinson	7	0	35	67	Henry Thompson Esq.	Roger Whipp	7	0	14	117/P	Robert Catton	Robert Catton	1	0	4	167	Rev'd G. A. Cockburn	Thomas Kirby	4	3	28
18	William Parvin	John Atkinson	8	1	17	68	Henry Watson	William Barker	3	2	32	118	Robert Catton	Robert Catton	0	3	24	168	Rev'd G. A. Cockburn	Thomas Kirby	0	2	13
19	William Parvin	John Atkinson	4	0	25	69	John Tindale	William Horsley	1	3	23	119	Elizabeth Houseley	John Atkinson	3	0	27	169	George Wilson	Matthew Danby	2	2	19
20/P	William Parvin	John Atkinson	4	3	35	70	William Barker	William Barker	5	3	10	120/P	Elizabeth Houseley	John Atkinson	2	3	21	170	William Kirby	Thomas Kirby	5	2	11
21	William Parvin	John Atkinson	3	1	16	71	Henry Thompson Esq.	Roger Whipp	4	0	12	121	Elizabeth Houseley	John Atkinson	2	1	5	171	William Kirby	Thomas Kirby	8	1	11
22	William Parvin	John Atkinson	3	2	36	72	Richard Lucas	Richard Preston	2	1	24	122	Elizabeth Houseley	John Atkinson	4	3	20	172	William Kirby	Thomas Kirby	6	3	32
23	William Parvin	John Atkinson	3	2	29	73	Richard Lucas	Richard Preston	2	0	30	123	Elizabeth Houseley	John Atkinson	6	3	4	173	William Kirby	Thomas Kirby	2	3	1
24	William Parvin	John Atkinson	7	1	24	74	Henry Thompson Esq.	Roger Whipp	4	0	26	124	Isaac Taylor Esq.	William Jones	8	2	33	174	Rev'd G. A. Cockburn	Thomas Kirby	7	3	10
25	Henry Thompson Esq.	John Agar	6	2	30	75	Henry Thompson Esq.	Roger Whipp	3	1	24	125	Isaac Taylor Esq.	William Jones	5	0	33	175	William Kirby	Thomas Kirby	1	1	10
26	Henry Thompson Esq.	John Agar	3	3	37	76	Henry Thompson Esq.	Roger Whipp	3	2	19	126/P&G	William Mosey	John Darby	0	1	5	176	Richard Leak	Richard Leak	7	2	11
27	Henry Thompson Esq.	John Agar	3	3	11	77	Isaac Taylor Esq.	William Jones	8	1	14	127	William Mosey	John Darby	2	0	18	177	William Barnes	William Barnes	2	1	12
28	Henry Thompson Esq.	John Agar	6	2	13	78	John Tindale	William Horsley	2	0	28	128	William Mosey	John Darby	3	0	19	178/P	Richard Leak	Richard Leak	0	3	21
29/P	Henry Thompson Esq.	John Agar	7	3	11	79	Isaac Taylor Esq.	William Jones	4	2	1	129	William Mosey	John Darby	3	0	14	179	Richard Leak	Richard Leak	6	2	16
30	Henry Thompson Esq.	John Agar	3	1	27	80	Isaac Taylor Esq.	William Jones	3	2	8	130	William Barker	William Barker	3	0	17	180	Richard Leak	Richard Leak	5	3	23
31	Henry Thompson Esq.	John Agar	7	0	3	81	Isaac Taylor Esq.	William Jones	3	3	15	131	Henry Watson	William Barker	2	2	33	181	Richard Leak	Richard Leak	6	1	39
32	John Ashford	John Atkinson	8	0	22	82	John Tindale	William Horsley	2	1	34	132	Henry Watson	William Barker	2	0	29	182	William Kirby	Thomas Kirby	2	1	1
33	Henry Thompson Esq.	John Agar	7	0	37	83	Isaac Taylor Esq.	William Jones	6	2	31	133	Isaac Taylor Esq.	William Jones	2	0	4	183	William Kirby	Thomas Kirby	9	1	3
34	John Ashford	John Atkinson	4	0	5	84/P	Isaac Taylor Esq.	William Jones	1	1	23	134	Isaac Taylor Esq.	William Jones	2	2	27	184	Richard Leak	Richard Leak	0	2	5
35	Henry Thompson Esq.	John Agar	5	1	6	85	Henry Thompson Esq.	Roger Whipp	1	3	17	135	Henry Watson	William Barker	2	0	2	185	William Kirby	Thomas Kirby	5	3	2
36	Henry Thompson Esq.	John Agar	6	2	6	86	Henry Thompson Esq.	Roger Whipp	7	0	21	136	Henry Watson	William Barker	2	0	25	186	William Kirby	Thomas Kirby	2	2	3
37/P	Henry Thompson Esq.	Roger Whipp	5	0	3	87	John Ashford	John Atkinson	1	3	21	137	Henry Watson	William Barker	3	1	3	187	William Kirby	Thomas Kirby	2	2	34
38	Henry Thompson Esq.	Roger Whipp	9	2	38	88/C	Richard Lucas	Richard Preston	2	0	23	138	Richard Lucas	Richard Preston	5	0	32	188	Richard Leak	Richard Leak	7	2	28
39	Henry Thompson Esq.	Roger Whipp	3	3	37	89	Richard Lucas	Richard Preston	1	1	10	139	Richard Lucas	Richard Preston	2	0	10	189	Richard Leak	Richard Leak	3	0	13
40/P	Henry Thompson Esq.	Roger Whipp	0	1	13	90/C&G	Richard Lucas	Richard Preston	0	0	29	140	Richard Lucas	Richard Preston	1	2	34	190	Richard Leak	Richard Leak	4	0	12
41	Henry Thompson Esq.	Roger Whipp	3	1	2	91	Henry Watson	William Barker	0	2	36	141	Henry Watson	William Barker	2	3	7	191/P	Richard Leak	Richard Leak	8	0	38
42/P	Henry Thompson Esq.	Roger Whipp	0	1	16	92/C	Henry Watson	William Barker	0	2	4	142	William Parvin	Richard Barns	2	3	5	192/P	Richard Leak	Richard Leak	0	0	36
43	Henry Thompson Esq.	Roger Whipp	3	0	33	93/C	Henry Watson	William Barker	0	0	19	143	William Parvin	Richard Barns	2	2	36	193	Richard Leak	Richard Leak	8	0	25
44	Henry Thompson Esq.	Roger Whipp	4	0	29	94/O	William Barker	William Barker	0	1	6	144	William Parvin	John Atkinson	6	0	2	194	Richard Leak	Richard Leak	10	2	26
45	Henry Thompson Esq.	Roger Whipp	2	1	7	95	William Barker	William Barker	2	1	20	145	Isaac Taylor Esq.	William Jones	7	2	7	195	Richard Leak	Richard Leak	8	1	37
46	Henry Thompson Esq.	Roger Whipp	2	1	4	96	Richard Lucas	John Stephenson	1	3	37	146	William Parvin	John Atkinson	4	0	7	196	Richard Leak	Richard Leak	7	1	16
47	Henry Thompson Esq.	Roger Whipp	3	1	26	97	William Barker	William Barker	1	1	31	147	William Parvin	John Atkinson	2	2	15	197	Richard Leak	Richard Leak	9	1	20
48	Henry Thompson Esq.	Roger Whipp	4	3	22	98	Robert Catton	Robert Catton	3	0	7	148	William Parvin	John Atkinson	4	0	8	198	Richard Leak	Richard Leak	6	1	5
49	William Mosey	John Darby	3	2	29	99	Robert Catton	Robert Catton	1	0	34	149	Isaac Taylor Esq.	William Jones	4	3	11	199	Richard Leak	Richard Leak	9	1	11
50	Henry Thompson Esq.	John Agar	6	2	21	100	Robert Catton	Robert Catton	1	2	35	150	Isaac Taylor Esq.	William Jones	4	1	2	200	William Parvin	John Atkinson	3	1	2

Note: The suffix letter indicates whether the close is a Croft (with or without a Garden), a farmhouse (ditto), an Orchard, or a Plantation. (Close 10 is Bolton Hall, Close 29 is Bolton Hill Farm and Close 84 is Townend Farm.)